

SITE LOCATION

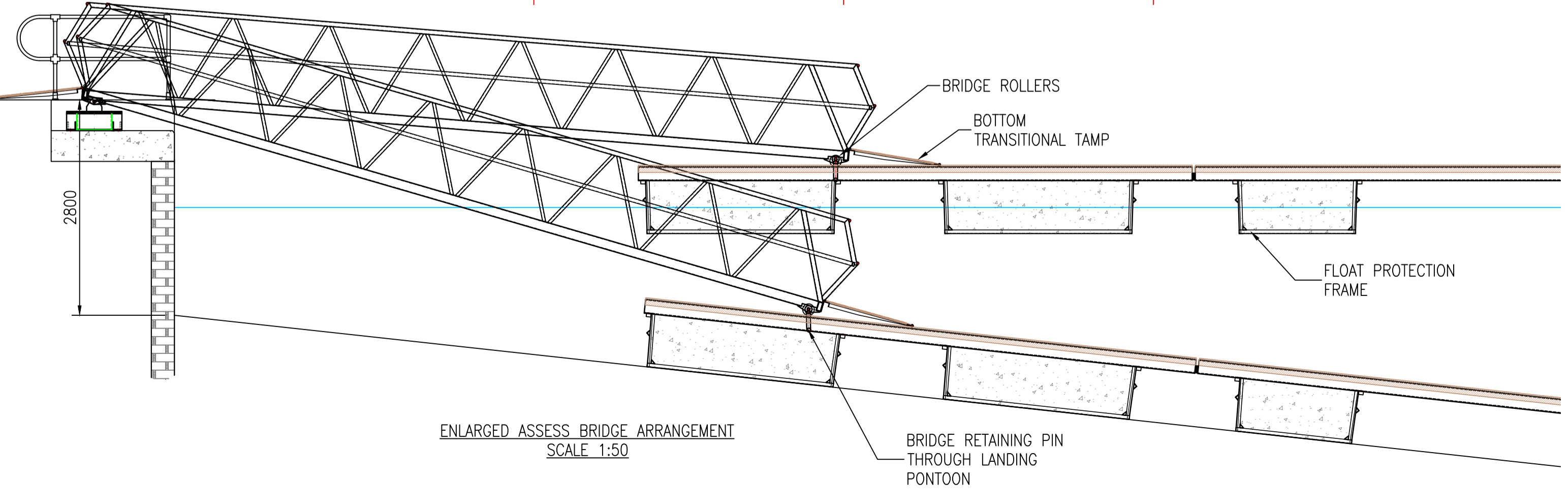

ENLARGED ASSES BRIDGE ARRANGEMENT
SCALE 1:50

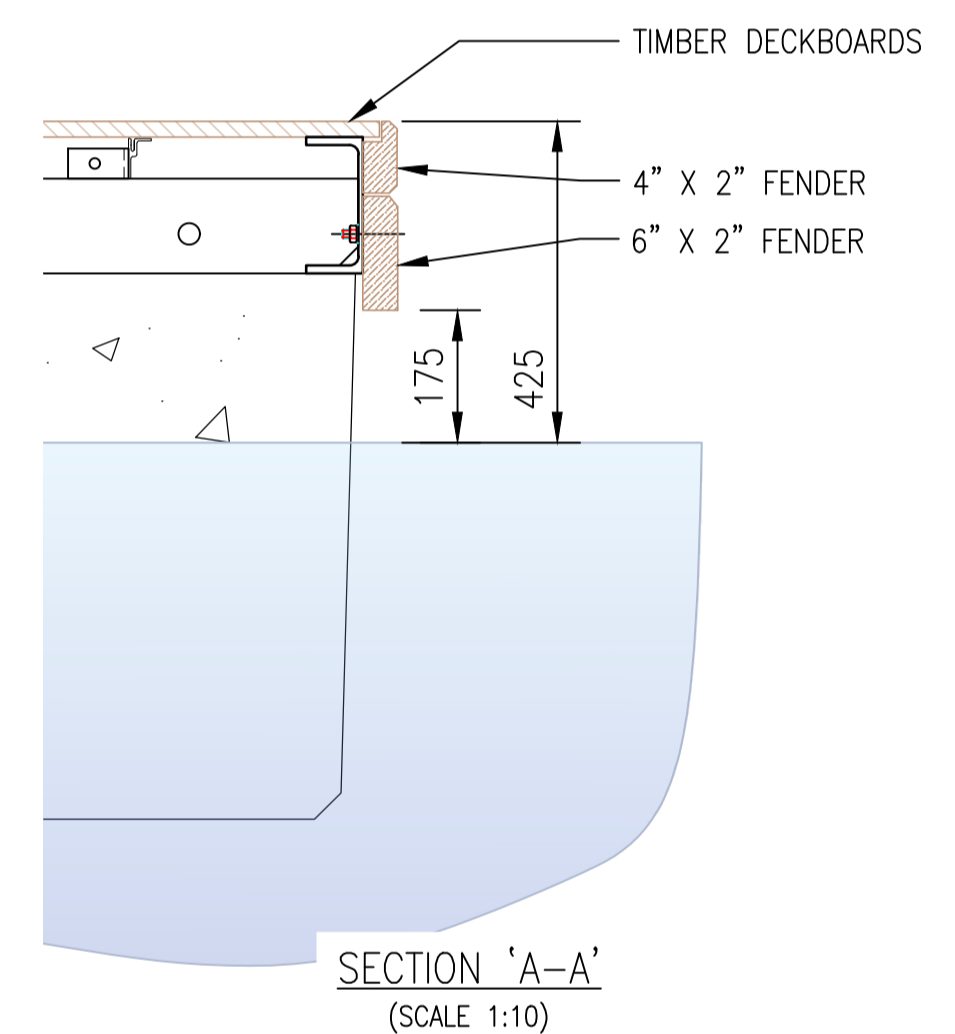
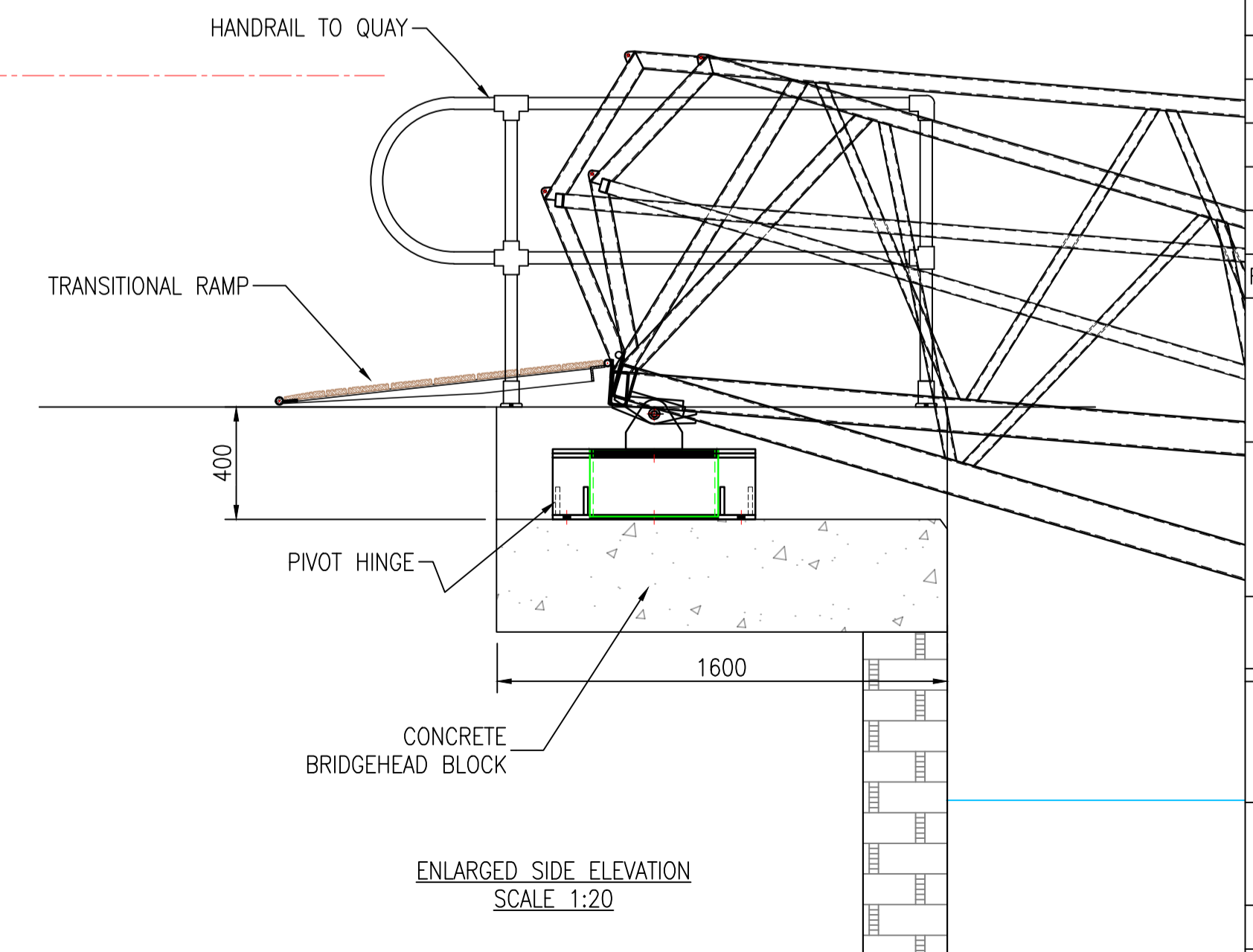

ENLARGED SIDE ELEVATION
SCALE 1:20

REV. BY	DATE	DESCRIPTION
K	SP 23-01-23	OVERALL LENGTH NOW 27.5m & MOORING POINT AT 28M
J	SP 16-01-23	PONTOONS @ 7M AND FUTURE EXPANSION SHOWN
H	SP 15-11-22	OVERALL LENGTH REDUCED (1No. PONTOON REMOVED)
G	SP 07-09-22	DETAIL DRAWING OF SIDE SKIRT/FENDER ADDED
F	AJH 30-11-20	MOORING ARRANGEMENT REVISED
E	SP 27-04-22	PONTOON WIDTHS SHOWN & TILE BLOCK AMENDED
D	SP 22-04-22	FURTHER GROUND ANCHORS ADDED
C	SP 15-02-22	2.5m WIDE PONTOONS
B	SP 13-12-21	REDUCED OVERALL LENGTH & HAMMERHEAD ADDED
A	AJH 12-08-21	MOORING ARRANGEMENT REVISED

CLIENT
ST MAWES SAILING CLUB

TITLE
**GENERAL ARRANGEMENT
PROPOSED PONTOON LAYOUT
(OPTION A) 2.5m WALKWAY**

DRAWN A J H	CHECKED	DATE 30-07-21	SCALE 1:100@A1
----------------	---------	------------------	-------------------

WALCON

Segensworth West, Fareham, Hampshire PO15 5SR
Telephone: 01489-579977
Facsimile: 01489-579988

ORDER NUMBER.	CAD PATH. C:\DRAWINGS\OPEN\M
DRAWING NO. Q8869-001	REV. K

ALL DIMENSIONS IN MILLIMETRES